



Manoharbhair Shikshan Prasarak Mandal Armori's

**MAHATMA GANDHI ARTS, SCIENCE & LATE
NASARUDDINBHAI PANJWANI COMMERCE COLLEGE
ARMORI.**

Dist. Gadchiroli (Maharashtra) 441 208

Affiliated to Gondwana University, Gadchiroli.

Re-accredited by NAAC 'A' with 3.24 CGPA

ANNUAL QUALITY ASSURANCE REPORT

AQAR : 2021-2022

CRITERION – IV

**INFRASTRUCTURE &
LEARNING RESOURCES**

METRIC NO: ~ 4.1.1

**METRIC NAME:~ THE INSTITUTION HAS ADEQUATE
INFRASTRUCTURE AND PHYSICAL FACILITIES
FOR TEACHING- LEARNING. VIZ., CLASSROOMS,
LABORATORIES, COMPUTING EQUIPMENT etc.**



**Web: - mgcollegearmori.ac.in
e-mail: - mgcollege.armori@gmail.com
Phone: - 07137-266558**

Criteria – 4

4.1.1

The Institution has adequate infrastructure and physical facilities for teaching- learning. viz., classrooms, laboratories, computing equipment etc.

Additional Information

CONTENT

Sr. No.	EVIDENCES (Geotag Photos)	Page No.
1.	College Entrance	1
2.	Herbal Garden	2
3.	Green Campus	3
4.	Solar panel and Electricity Generator	4
5.	Indoor Stadium and Basketball Court	5
6.	Administrative Building and Science Wing Building	6
7.	Arts, Commerce Wing Building	7
8.	Girls Hostel Building and Management office	8
9.	Principal Cabin Jio Wi-Fi Server	9
10.	Competitive Examination Cell Womens Empowerment Cell	10
11.	Vehicle Parking	11



MANOHARBHAI SHIKSHAN PRASARAK MANDAL ARMORI'S
**MAHATMA GANDHI ARTS, SCIENCE AND
LATE NASARUDDHINBHAI PANJWANI COMMERCE COLLEGE**
ARMORI Dist. Gadchiroli (M.S.) 441 208
NAAC Re-accredited 'A' Grade 3.24 CGPA (2022)

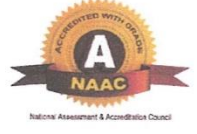

INTERNAL QUALITY ASSURANCE CELL

Dr. Lalsingh H. Khalsa
Principal & IQAC Chairman
Mob. 9422153197
e-mail : lalsinghkhalsa@yahoo.com

Dr. P. S. Ganvir
IQAC Coordinator
Mob. 9011038170
e-mail : priyadarshan.ganvir@gmail.com

Date _____

Certificate of Verification

The document herewith is a testimonial of the following specifics;

- **AQAR 2021-22**
- **Criterion - IV (Infrastructure and Learning Resources)**
- **Metric no. - 4.1.1**
- **Metric Particular -The Institution has adequate infrastructure and physical facilities for teaching- learning. viz., classrooms, laboratories, computing equipment etc.**

It is affirmed that the attached document pertinent to the above cited specifics are duly verified and approved by the IQAC.

Criterion Head

IQAC Coordinator

IQAC Chairman
M.G. Arts, Science &
Late N.P. Commerce College
ARMORI, Dist. Gadchiroli



COLLEGE ENTARNCE



Latitude: 20.47372
Longitude: 79.979977
Elevation: 226.29±16 m
Accuracy: 3.3 m
Time: 23-08-2021 10:32
Note: Green campus

Powered by NoteCam

HERBAL GARDEN



GREEN CAMPUS



ROOF SOLAR PANEL



ELECTRICITY GENERATOR



INDDOR STADIUM



Latitude: 20.47408
Longitude: 79.979399
Elevation: 225.68±1 m
Accuracy: 5.2 m
Time: 23-12-2022 10:46
Note: Indoor Stadium

BASKETBALL COURT



Latitude: 20.47465
Longitude: 79.979512
Elevation: 229.48±100 m
Accuracy: 7.9 m
Time: 30-12-2021 13:01
Note: Basketball Match

ADMINISTRATIVE BUILDING



SCIENCE WING BUILDING



ARTS AND COMMERCE WING BUILDING



GIRLS HOSTEL



MANAGEMENT OFFICE



PRINCIPAL'S CABIN



JIO-WI-FI SERVER



ANTI-RAGGING AND COMPETITIVE EXAMINATION CELL



WOMENS EMPOWERMENT CELL

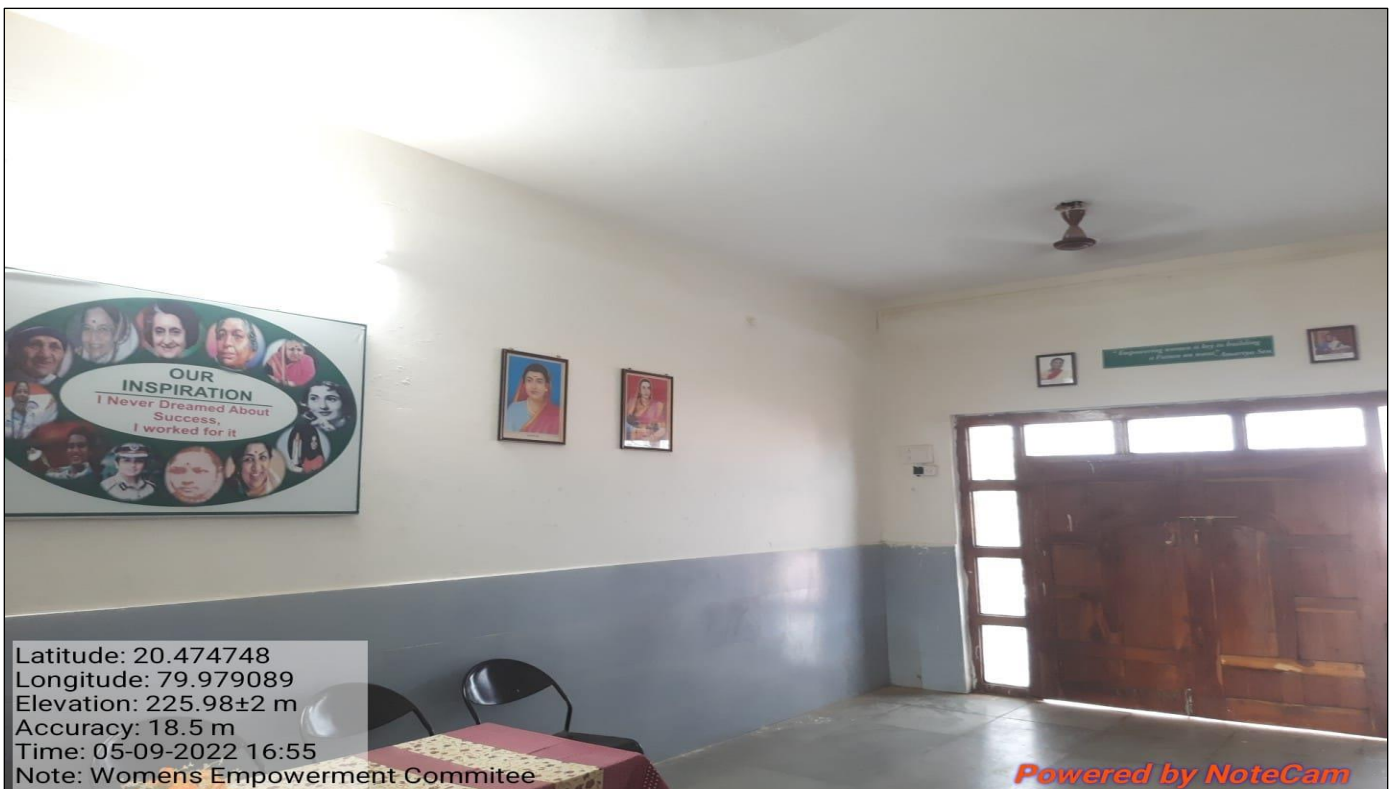

VEHICLE PARKING

